

# INTESTACY FLOWCHART

## ENGLAND AND WALES

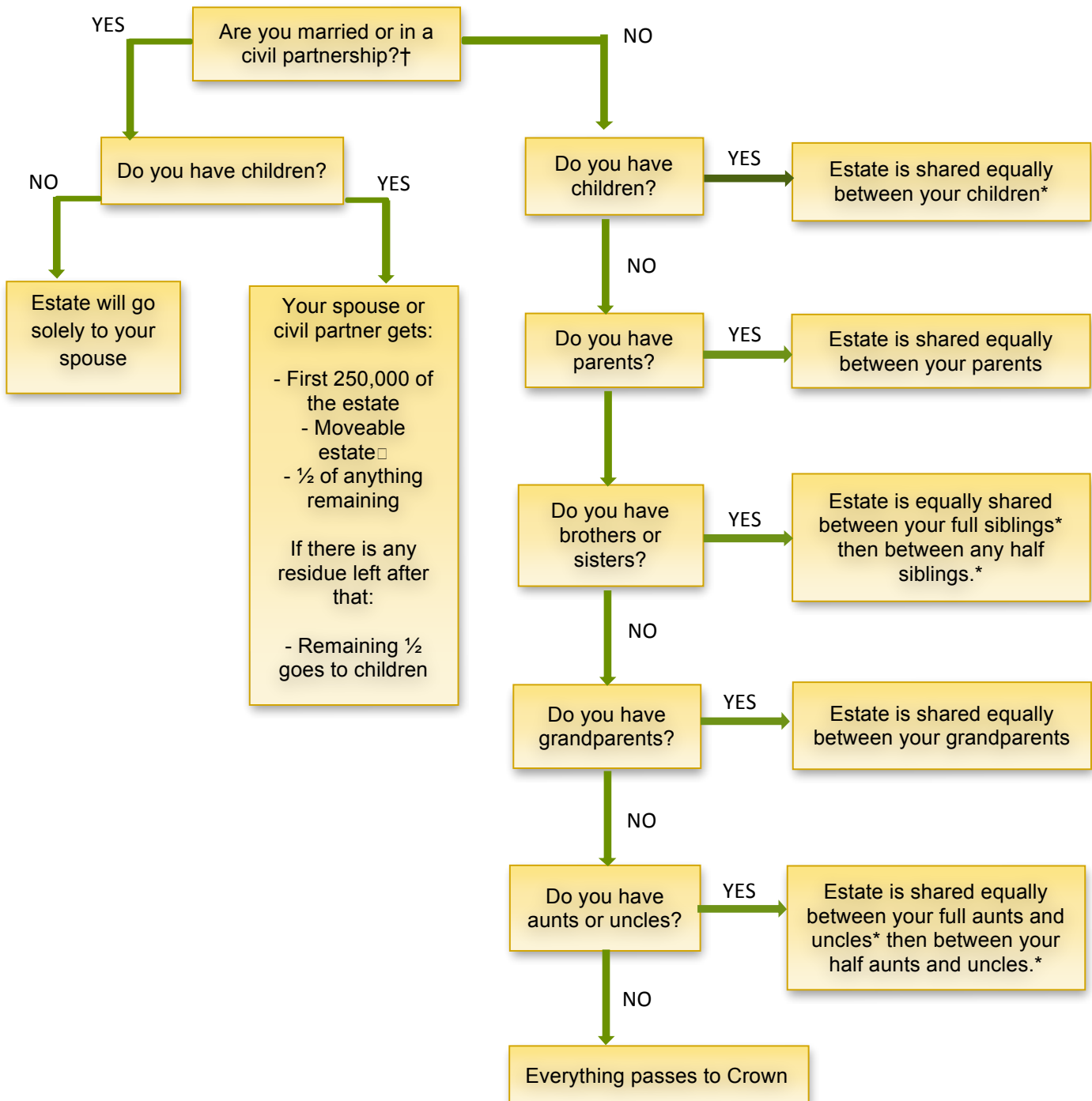

\* For anyone in this category who have already died, their descendent inherit their share per stirpes

† Spouse or civil partner has to survive the deceased by 28 days

▲ 'Moveable estate' includes things such as money, cars, jewellery etc.

# INTESTACY FLOWCHART SCOTLAND

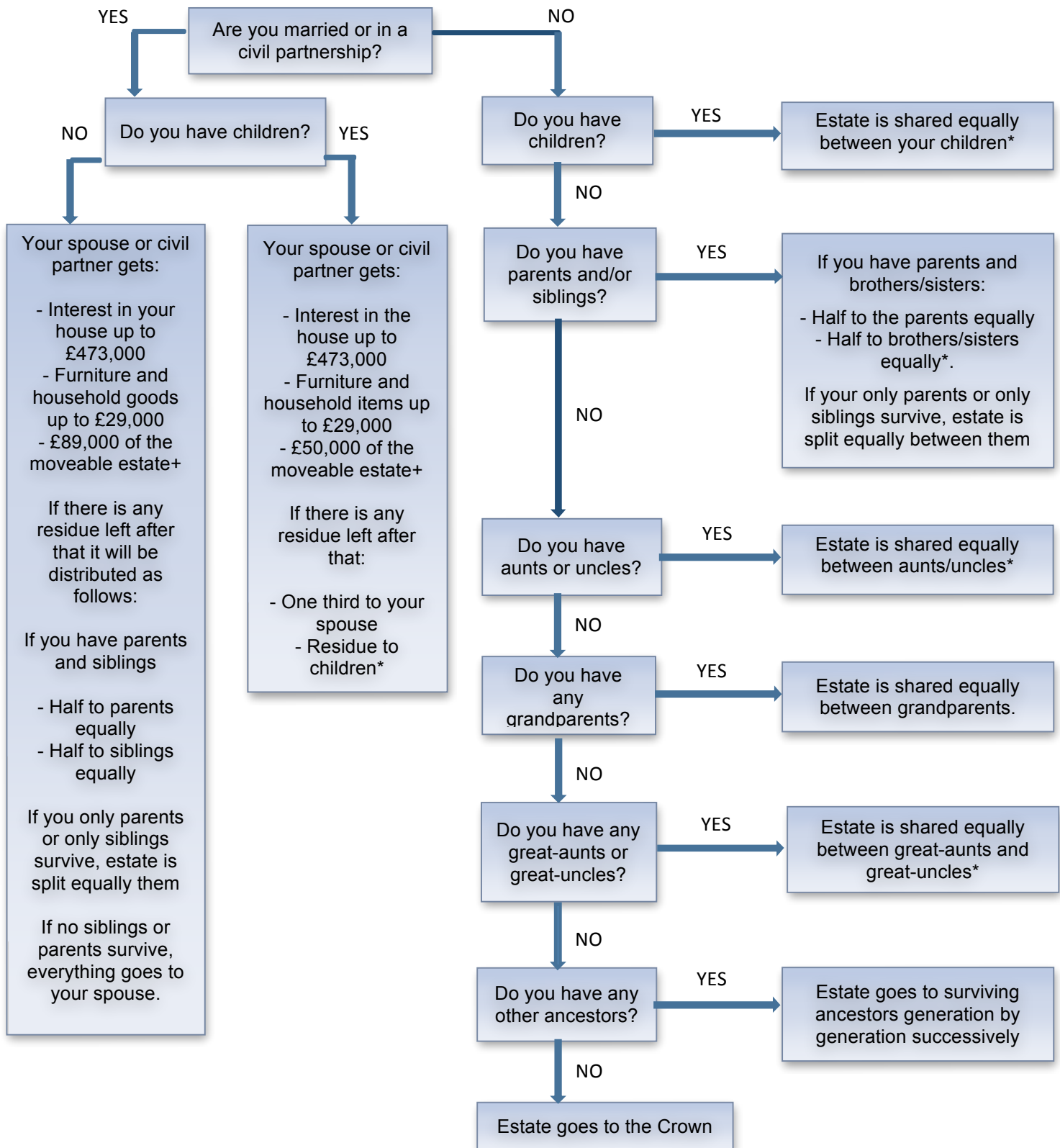

\* For anyone in this category, who have already died, their descendent inherit their share per stirpes  
+ 'Moveable estate' includes things such as money, cars, jewellery etc.

# INTESTACY FLOWCHART

## NORTHERN IRELAND

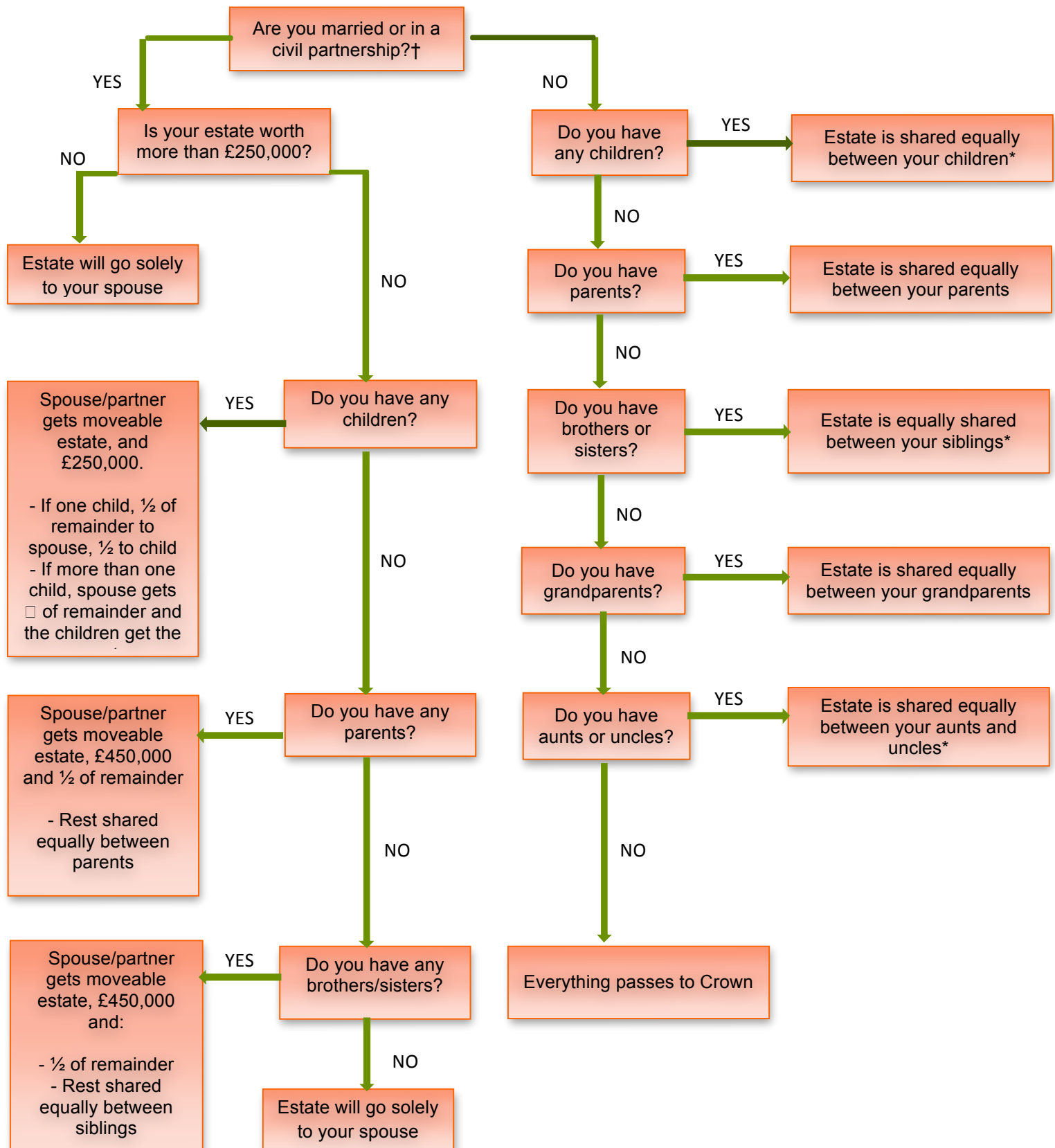

\* For anyone in this category who have already died, their descendent inherit their share per stirpes

† Spouse or civil partner has to survive the deceased by 28 days

▲ 'Moveable estate' includes things such as money, cars, jewellery etc.